Administration portuaire de Québec
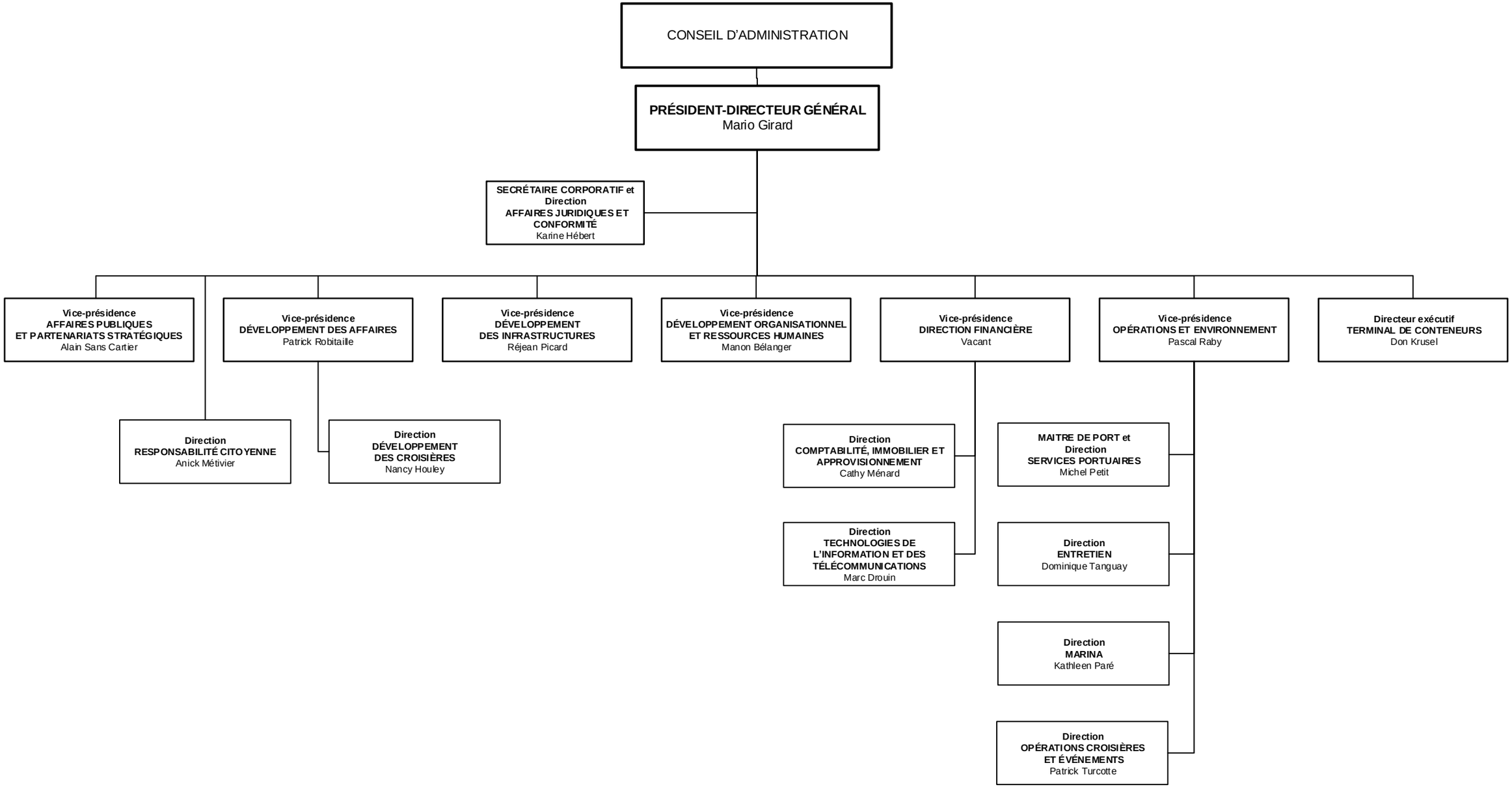
Organigramme